

Find the measure of the arc or angle indicated.

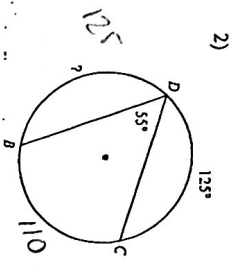

$$\begin{array}{r} 360 \\ - 235 \\ \hline 125 \end{array}$$

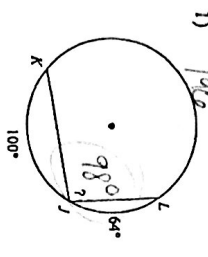
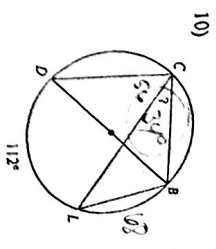
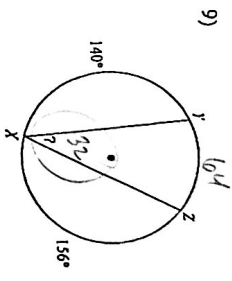
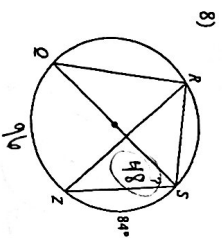
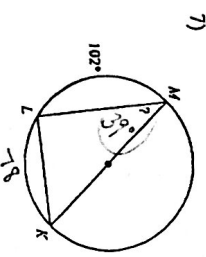
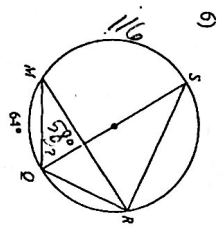
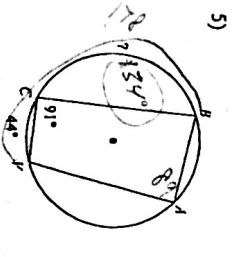
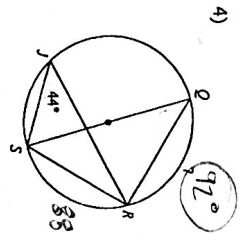
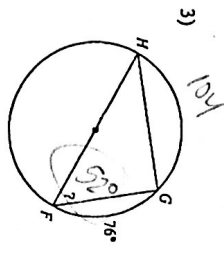

Find the measure of the arc or angle indicated. Assume that lines which appear tangent are tangent.

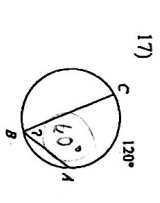
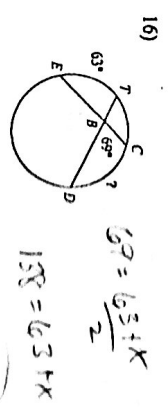
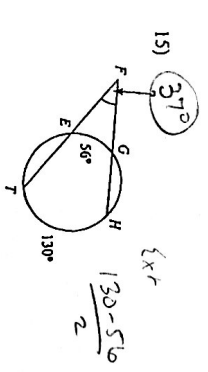
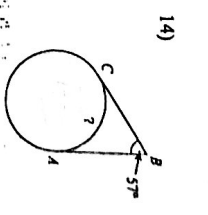
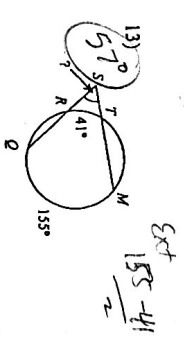
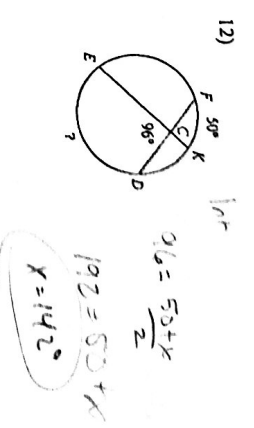
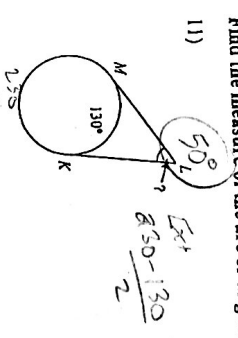

18)

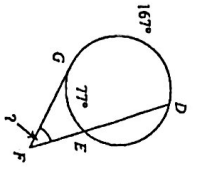

$$\frac{167 - 77}{2}$$

$$\frac{90}{2}$$

45°

19)

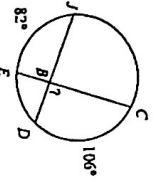

$$\frac{82 + 106}{2}$$

94°

20)

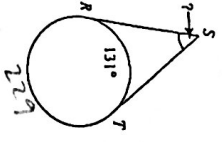

$$\frac{229 - 131}{2}$$

49°

21)

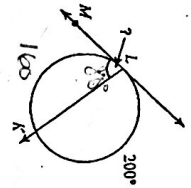

80°

22)

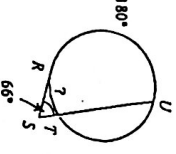

$$66 = \frac{180 - x}{2}$$

$$132 = 180 - x$$

$$-48 = -x$$

48°

23)

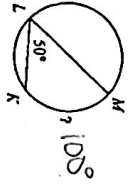

24)

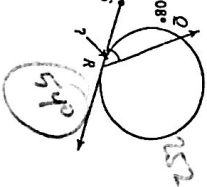

26)

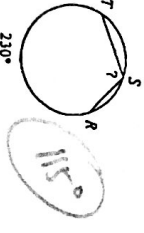

25)

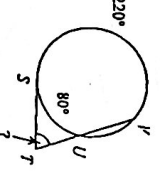

$$\frac{220 - 80}{2}$$

70°